

IDDP Information for 2020 Fall Semester

1. Application Deadline: June 19th(Fri), 2020

2. Schedule

| Contents | Date | Remarks |
|---|-------------------------|--|
| Application Deadline | June 19, 2020 | |
| Documents Screening by the applying Department | June 22 ~ June 26, 2020 | |
| Admissions Announcement | June 30, 2020 | |
| Delivery of Admissions Documents | July 06 ~ July 10, 2020 | Certificate of Admission and Registration Information |
| Submission of Additional Certificates | July 31, 2020 | Certificate of TOPIK |
| Payment of Tuition Fee | Beginning of August | To the designated bank, in person |
| Class Registration | Aug. 06, 2020 | On-line registration |
| Opening of Semester | Sep. 01, 2020 | Fall Semester, 2020 |

3. International Dual Degree Program (IDDP) Period at JBNU

- The regular IDDP period is 2 years. If IDDP students are unable to complete the required credits for graduation within the above period, he/she can choose a suitable university for graduation requirements to extend the period.
- The entire enrollment period cannot exceed twice the regular IDDP period. In other words, IDDP students must graduate within 4 years.
- It is strongly recommended for students to follow the course major of their home university.

4. IDDP Admission Criteria

- Students who have completed 2 years(4 semesters) at home university and have obtained half of the graduation credits of the selected academic department from JBNU.
- Students with an TOPIK certificate of Grade 4 or higher
- Students with the home university president's recommendation
- Students who have met the IDDP graduation requirements at their home university

5. IDDP Majors at JBNU

| College | Department |
|----------------------------|--|
| Global Frontier | School of International Engineering and Science |
| | School of International Studies |
| Engineering | Architectural Engineering |
| | Mechanical Engineering |
| | Division of Mechanical System Engineering (Applied Mechanical Engineering / Precision Mechanical Engineering) |
| | Division of Mechanical Design Engineering (Mechanical Design Engineering Major) |
| | Division of Mechanical Design Engineering (Nano-Bio Mechanical System Engineering Major) |
| | Urban Engineering |
| | Division of Biomedical Engineering |
| | Industrial and Information Systems Engineering |
| | Division of Convergence Technology Engineering (IT Convergence Mechatronics Engineering Major) |
| | Division of Civil/Environmental/Mineral Resources and Energy Engineering (Mineral Resources and Energy Engineering Major) |
| | Division of Civil/Environmental/Mineral Resources and Energy Engineering (Civil Engineering Major) |
| | Aerospace Engineering |
| Agriculture & Life Science | Division of Agricultural Economics and Food Marketing(Agricultural Economics) |
| | Division of Agricultural Economics and Food Marketing(Food Marketing) |
| | Animal Biotechnology |
| | Animal Science |
| | Wood Science and Technology |
| | Horticulture |
| | Crop Science and Biotechnology |
| | Landscape Architecture |
| | Rural Construction Engineering |
| Social Science | Social Welfare |
| | Sociology |
| | Journalism & Communications |
| | Psychology |
| | Political Science & Diplomacy |
| | Public Administration |
| Commerce | Business Administration |
| | Economics |
| | International Trade |
| | Accounting |
| Human Ecology | Fashion Design |
| Arts | Dance |

| College | Department |
|------------------------------|--|
| | Fine Arts |
| | Industrial Design |
| | Korean Music |
| Humanities | Archaeology & Cultural Anthropology |
| | Korean Language and Literature |
| | German Studies |
| | Library & Information Science |
| | English Language and Literature |
| | Japanese Studies |
| Natural Science | Science Studies |
| | Physics |
| | Semiconductor Science & Technology |
| | Division of Life Sciences(Molecular Biology Major) |
| | Division of Life Sciences(Life Sciences Major) |
| | Sports Science |
| | Earth & Environmental Sciences |
| Environmental & Bio Resource | Ecology Landscape Architecture Design |

6. IDDP Graduation Requirements of JBNU

| University | Field | Credits | | Note |
|------------|---------------------|---------------|-------------|---|
| Home Univ. | Transferred Credits | 65 credits | 70 credits | |
| JBNU | Preparatory courses | 26~34 credits | | - The number of required hours may vary according to the major. - Period of study: 2 years |
| | Major | 36~44 credits | | |
| Total | | 130 credits | 140 credits | |

7. Policy of Credit Earning at JBNU

- Credits earned at the home university may count as a half of the graduation requirements of JBNU.
- IDDP students must follow the JBNU regulations while studying at JBNU.
- IDDP students must satisfy the graduation requirements of both JBNU and the home university by completing the curriculum for each major.
- Graduation decisions will be made when the final semester grade is confirmed.
- The IDDP Bachelor's Degree will be conferred by each university when graduation requirements for each university are completed.
- IDDP students must be registered as regular students at their home university while studying at JBNU.

8. Tuition Fee at JBNU

※ The following fees are for Spring semester in 2020.

(Unit: KRW)

| College | Major | Tuition Fee |
|---|--------|-------------|
| School of International Studies | Common | 1,991,500 |
| School of International Engineering Science | Common | 2,670,500 |
| Engineering | Common | 2,670,500 |
| Agriculture & Life Science | Common | 2,497,000 |
| Social Sciences | Common | 1,991,500 |
| Commerce | Common | 1,991,500 |
| Human Ecology | Common | 2,497,000 |
| Arts | Common | 2,743,500 |
| Humanities | Common | 1,991,500 |
| Natural Sciences | Common | 2,497,000 |
| Environmental and Bioresource Sciences | Common | 2,497,000 |

- The above fee table is subject to change every year.

9. Scholarships

A. IDDP Scholarships

Approximately 70% of full tuition will be waived during the regular IDDP period(4 semesters) up to 3 students per each semester.

- ※ Student must obtain **TOPIK Grade 4 certification**, apply for student health insurance, and maintain a GPA of **2.75** or higher to be eligible for the forementioned all scholarships.

B. Refund Policy

- Scholarship applicants must return the full amount of their scholarship when they quit their studies except there are occurrences of natural disasters, death or disease (in the presence of proof).

10. Required Documents

- ※ All documents must be written in Korean or English, except for the Study Plan (Korean)
- ※ Any documents written in a language other than Korean or English must be translated into Korean or English.
- ※ All documents must be submitted by **June 19th, 2020.**
- IDDP Application Form (Form Attached)
 - Study Plan (Form Attached, in Korean Language Handwriting only)
 - Letter of Recommendation from Home University
 - Letter of Recommendation from a professor of the applicant's department
 - Certificate of Enrollment
 - Official Transcript
 - Certificate of Korean Language Proficiency (TOPIK) Grade 4 or higher
 - Photocopy of Passport
 - 3 photos (3.5cm×4.5cm) - Please write your name on the back.
 - High school Graduation Certificate

- Apostille Convention Countries : Graduation Certificate accredited by Apostille, issued by the government appointed organizations
- Apostille Non-Convention Countries : Graduation Certificate issued by the Korean embassy in applicant's homeland or the Embassy of applicant's country stationed in Korea.
- China : Submit notarized documents or Original Certificate
- Additional Document of Education Qualification Verification
 - Chinese students only
 - 'China Qualification Verification Report' in English issued by the China Academic Degrees & Graduate Education Information(<http://www.cdgd.edu.cn>) or 'Verification Report of China Higher Education Qualification Certificate' in English issued by the China Higher Education Student Information & Career Center(CHESICC, <http://www.chsi.com.cn>)
 - ※ Failure to submit the document will cause your admission cancelled.
- An original copy of the Proof of International Student Insurance Policy (After applying, submit 1/4 of the semester period)
 - ※ Failure to submit the Proof of International Student Insurance Policy will prevent scholarship candidates from receiving a scholarship the following semester.

11. Tuition Fee Payment

- Period: **Aug., 2020**(We will inform you the correct date later.)
- Location: Any branches of JB Bank or NH Bank in Korea
- If the tuition fee is not paid prior to the deadline, the admission will be cancelled automatically.
- If you are not able to enter Korea before the due date, a representative must pay the tuition fee in Korea.
- We will notify the detailed Registration Information to the successful candidates after the admission announcement.

12. Immigration Procedures after Admission

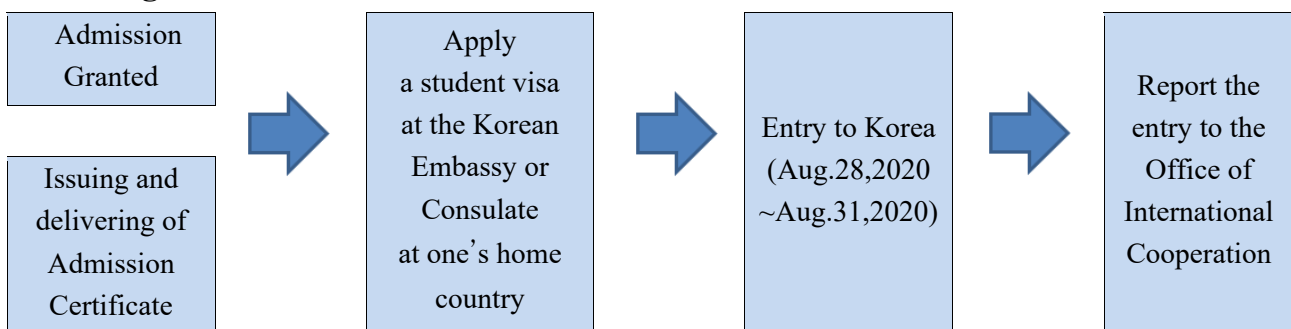

13. Others

- If IDDP students quit the program at any time before completion, they must go back to their home country immediately.
- JBNU will send an official transcript every semester to the home university.
- IDDP students must purchase **medical insurance** while studying at JBNU. (Fees may vary from approx. 110,000 KRW a year and coverage differs from various insurance companies.)
- **JBNU Residential Hall**
 - Two persons share a room.
 - Serving 3 meals a day except Saturdays and Sundays
 - Each room is furnished with a desk, chair, wardrobe, bed, shoe rack, bookshelf, Internet, bathroom, shower room, phone, desk lamp, etc.
 - ※ You need to provide your own blanket and pillows, as well as toiletry (soap, towel, etc.)
 - Common Facilities: lounge, seminar room, reading room, computer room, training room, AV room
 - Amenities: laundry room (coin operated), dining hall, convenience store (CVS), stationery store, cafe, etc.
 - Website: <http://likehome.jbnu.ac.kr>

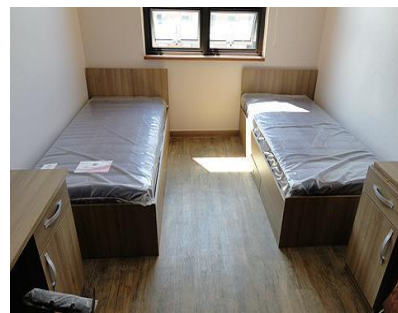

- Office: +82-63-270-2184
- E-mail: iddpasia@jbnu.ac.kr